

ROUTE 4 NORTH

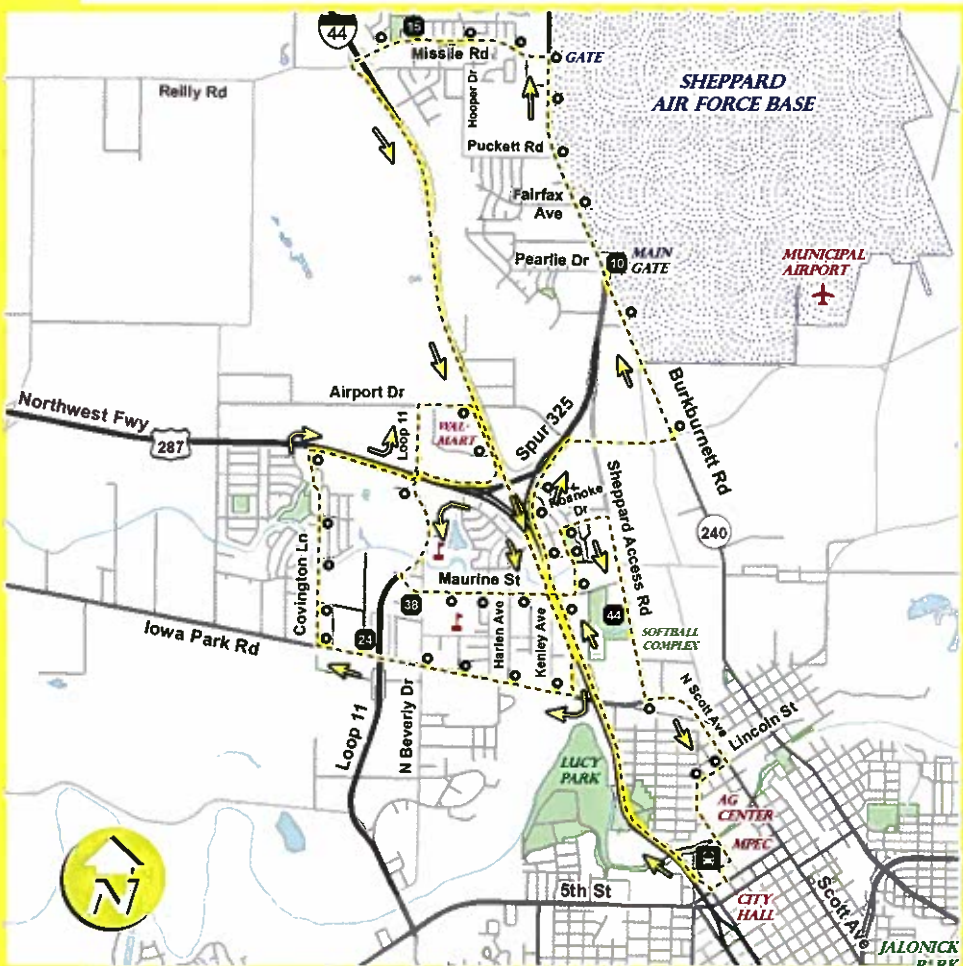

- LEGEND**
- TRANSFER STATION
 - BUS STOP
 - SCHEDULED STOP

The number displayed correlates to the actual minute after the hour which the bus stops at a designated point.

FARES

- Adult Fare:.....\$1.25
- Youth/Student:\$0.60
- Elderly/Disabled:\$0.60
- Deviations:\$2.50
- 1 Transfer:Free

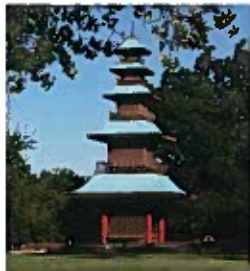

761-RIDE

ROUTE 4 SCHEDULE

Monday - Friday

Transfer Station	Main Gate SAFB	Missile Rd & Castle	Iowa Park Rd & Sunset	Maurine & Beverly Softball Complex	Sheppard at Lincoln	Transfer Station
	10	15	24	38	44	
5:00 AM	5:10 AM	5:15 AM	5:24 AM	5:38 AM	5:44 AM	6:00 AM
6:00 AM	6:10 AM	6:15 AM	6:24 AM	6:38 AM	6:44 AM	7:00 AM
7:00 AM	7:10 AM	7:15 AM	7:24 AM	7:38 AM	7:44 AM	8:00 AM
8:00 AM	8:10 AM	8:15 AM	8:24 AM	8:38 AM	8:44 AM	9:00 AM
9:00 AM	9:10 AM	9:15 AM	9:24 AM	9:38 AM	9:44 AM	10:00 AM
10:00 AM	10:10 AM	10:15 AM	10:24 AM	10:38 AM	10:44 AM	11:00 AM
11:00 AM	11:10 AM	11:15 AM	11:24 AM	11:38 AM	11:44 AM	12:00 PM
12:00 PM	12:10 PM	12:15 PM	12:24 PM	12:38 PM	12:44 PM	1:00 PM
1:00 PM	1:10 PM	1:15 PM	1:24 PM	1:38 PM	1:44 PM	2:00 PM
2:00 PM	2:10 PM	2:15 PM	2:24 PM	2:38 PM	2:44 PM	3:00 PM
3:00 PM	3:10 PM	3:15 PM	3:24 PM	3:38 PM	3:44 PM	4:00 PM
4:00 PM	4:10 PM	4:15 PM	4:24 PM	4:38 PM	4:44 PM	5:00 PM
5:00 PM	5:10 PM	5:15 PM	5:24 PM	5:38 PM	5:44 PM	6:00 PM
6:00 PM	6:10 PM	6:15 PM	6:24 PM	6:38 PM	6:44 PM	7:00 PM

Saturday

Transfer Station	Main Gate SAFB	Missile Rd & Castle	Iowa Park Rd & Sunset	Maurine & Beverly Softball Complex	Sheppard at Lincoln	Transfer Station
	10	15	24	38	44	
10:00 AM	10:10 AM	10:15 AM	10:24 AM	10:38 AM	10:44 AM	11:00 AM
11:00 AM	11:10 AM	11:15 AM	11:24 AM	11:38 AM	11:44 AM	12:00 PM
12:00 PM	12:10 PM	12:15 PM	12:24 PM	12:38 PM	12:44 PM	1:00 PM
1:00 PM	1:10 PM	1:15 PM	1:24 PM	1:38 PM	1:44 PM	2:00 PM
2:00 PM	2:10 PM	2:15 PM	2:24 PM	2:38 PM	2:44 PM	3:00 PM
3:00 PM	3:10 PM	3:15 PM	3:24 PM	3:38 PM	3:44 PM	4:00 PM
4:00 PM	4:10 PM	4:15 PM	4:24 PM	4:38 PM	4:44 PM	5:00 PM

SCHEDULE INFORMATION

Arrive at the bus stop at least 5 minutes early. Designated stops are identified by bus stop signs throughout Wichita Falls.

Make sure the bus has come to a complete stop and allow exiting passengers to leave the bus before boarding.

When the bus is approximately a block away from your stop, pull the signal cord located above the window or notify the driver.

ROUTE 4 STOPS

- Transfer Station
- I-44 Access and Maurine
- I-44 Access and Westcliff
- I-44 Access and Las Cruces
- I-44 Access and Avalon
- Burk Road and Airport Dr.
- Burk Road and N. Village Dr.
- 10** Main Gate SAFB
- Burk Road and Fairfax
- Burk Road and Puckett
- Burk Road at Hospital Gate
- Missile Road at Burk Road
- Missile Road and Selma
- Missile Road and Hooper
- 15** Missile Road and Castle
- Missile Road and Russell
- Iowa Park Rd and Kenley
- Iowa Park Rd and Harlan
- Iowa Park Rd and Hirschi Ln.
- Iowa Park Rd and Beverly
- 24** Iowa Park Rd and Sunset
- Iowa Park Rd and Covington
- Covington and Duty
- Covington and Clovis
- Covington and Yuma
- Cimarron and Access Road
- Walmart at Airport Dr
- I-44 at Cracker Barrel
- Loop 11 at Mansur
- 38** Maurine and N. Beverly
- Maurine at Kate Burgess
- Maurine and Ridgeway
- Maurine and Amber
- Red Fox and Maurine
- Red Fox and Westcliff
- Roanoke and Sumner Ter.
- 44** Sheppard at Softball Complex
- N. Scott and Sheppard Acc.
- N. Scott and Lincoln
- Lincoln and N Travis

ROUTE 4 NORTH